

P E R M I T

CITY OF NAPOLEON  
255 W. RIVERVIEW AVE  
NAPOLEON, OHIO 43545

DIVISION OF BUILDING & ZONING  
PH (419) 592-4010  
FAX (419) 599-8393

PERMIT NO: 852                      DATE ISSUED: 10-24-01                      ISSUED BY: BND

JOB LOCATION: 2200 ENTERPRISE AVE                      EST. COST:

LOT #:    SUBDIVISION NAME:

OWNER: UNITED TELE CO OF OH                      AGENT: SELF  
ADDRESS: 122 S ELIZEBETH ST                      ADDRESS:  
CSZ: LIMA, OH 45801                      CSZ:  
PHONE: 419-226-6220                      PHONE:

USE TYPE - RESIDENTIAL:                      OTHER:

ZONING INFORMATION

DIST:                      LOT DIM:                      AREA:                      FYRD:                      SYRD:                      RYRD:  
MAX HT:                      # PKG SPACES:                      # LOADING SP:                      MAX LOT COV:

BOARD OF ZONING APPEALS:

WORK TYPE - NEW:                      REPLMNT:                      ADD'N:                      ALTER:                      REMODEL:

WORK INFORMATION

SIZE - LGTH:                      WIDTH:                      STORIES:                      LIVING AREA SF:  
GARAGE AREA SF:                      HEIGHT:                      BLDG VOL DEMO PERMIT:

WORK DESCRIPTION  
EQUIPMENT FACILITY

FEE DESCRIPTION	PAID DATE	FEE AMOUNT DUE
ZONING PERMIT		25.00

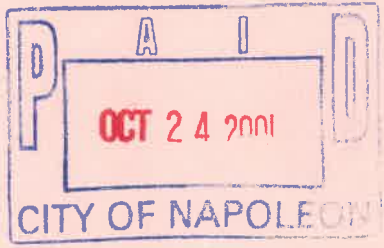

TOTAL FEES DUE                      25.00

10/24/01  
-----  
DATE

Bill Perrin  
-----  
APPLICANT SIGNATURE



P E R M I T

CITY OF NAPOLEON  
255 W. RIVERVIEW AVE  
NAPOLEON, OHIO 43545

DIVISION OF BUILDING & ZONING  
PH (419) 592-4010  
FAX (419) 599-8393

PERMIT NO: 852                      DATE ISSUED: 10-24-01                      ISSUED BY: BND

JOB LOCATION: 2200 ENTERPRISE AVE                      EST. COST:

LOT #:    SUBDIVISION NAME:

OWNER: UNITED TELE CO OF OH                      AGENT: SELF  
ADDRESS: 122 S ELIZABETH ST                      ADDRESS:  
CSZ: LIMA, OH 45801                      CSZ:  
PHONE: 419-226-6220                      PHONE:

USE TYPE - RESIDENTIAL:                      OTHER:

ZONING INFORMATION

DIST:                      LOT DIM:                      AREA:                      FYRD:                      SYRD:                      RYRD:  
MAX HT:                      # PKG SPACES:                      # LOADING SP:                      MAX LOT COV:

BOARD OF ZONING APPEALS:

WORK TYPE - NEW:                      REPLMNT:                      ADD'N:                      ALTER:                      REMODEL:

WORK INFORMATION

SIZE - LGTH:                      WIDTH:                      STORIES:                      LIVING AREA SF:  
GARAGE AREA SF:                      HEIGHT:                      BLDG VOL DEMO PERMIT:

WORK DESCRIPTION  
EQUIPMENT FACILITY

*WHAT?  
WHERE? NO SITE  
PLAN*

FEE DESCRIPTION                      PAID DATE                      FEE AMOUNT DUE

ZONING PERMIT

25.00

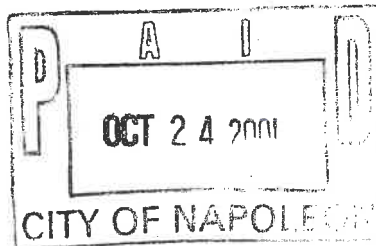

TOTAL FEES DUE                      25.00

10/24/01

DATE

*Bill Perrin*

APPLICANT SIGNATURE



2200 Enterprise Ave.

<b>Bacon &amp; Associates, L.L.C.</b> Engineering & Surveying 750 N. Eastown Rd., Elida, Ohio 45807 Office: (419) 999-3756 - Fax: (419) 999-2523	File name: 90-01	Date: 8-21-01	Sheet: 1	of: 1
	Client: Sprint			
	County: Henry		City/Twp: Liberty	
	Township: 5 North		Range: 7 East	
	Section: NW1/4 Section 8		Lot No.: F	
Subdivision: Westhoven Industrial Park				

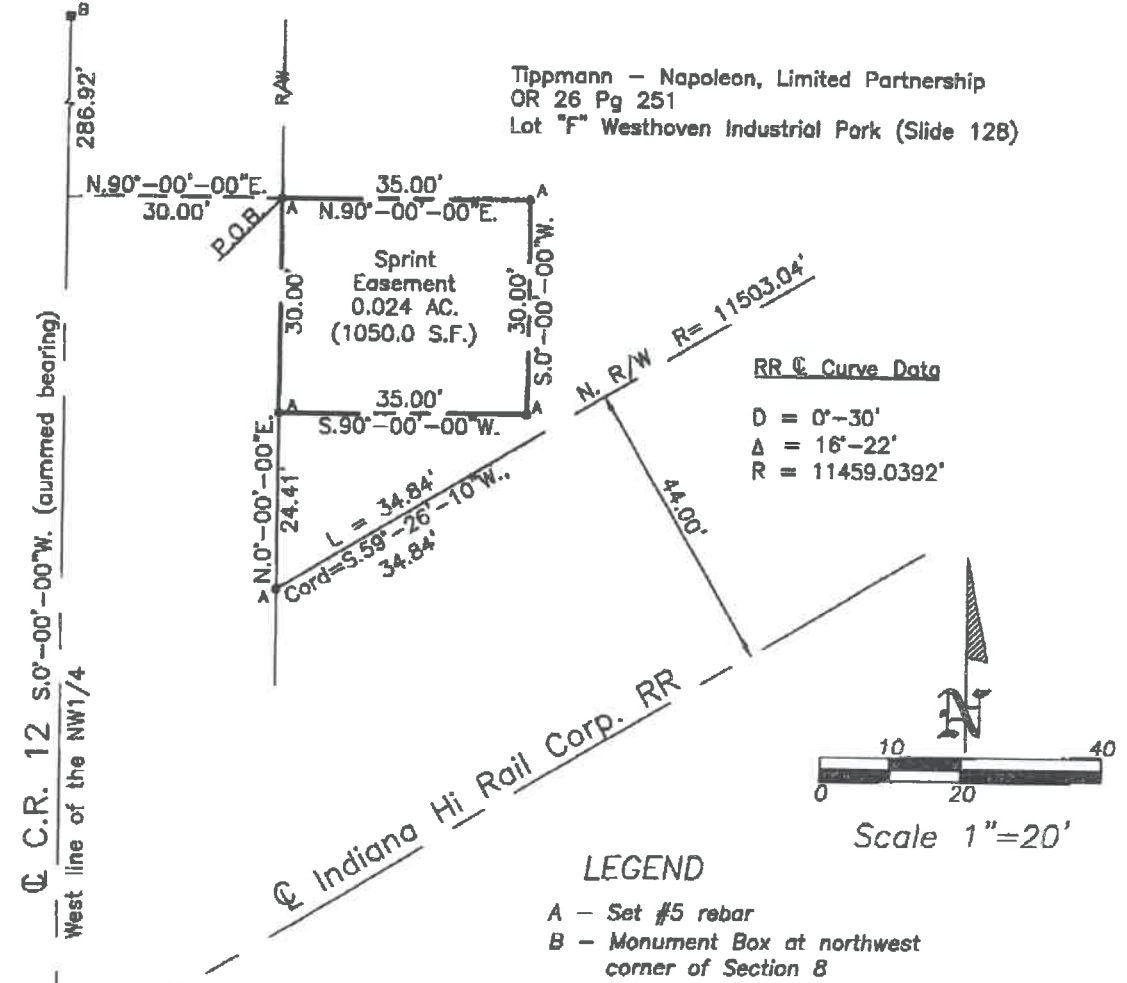

**DESCRIPTION**

Being an easement for telephone company purposes on Lot "F" in Westhoven Industrial Park, plat reference Slide 128, in the NW fractional 1/4 of Section 8, T5N, R7E, Liberty Township, City of Napoleon, Henry County, Ohio, more particularly described as follows:

Commencing for reference at the monument box at the northwest corner of Section 8, thence S.0°-00'-00"W. (assumed bearing) on the west line of the NW1/4 (centerline C.R. 12), 286.92'; thence N.90°-00'-00"E., 30.00' to a set #5 rebar on the east R/W of C.R. 12, the POINT OF BEGINNING of the easement to be described, thence the following courses;

1. Continue N.90°-00'-00"E., 35.00' to a set #5 rebar;
2. S.0°-00'-00"W., 30.00' to a set #5 rebar;
3. S.90°-00'-00"W., 35.00' to a set #5 rebar on the east R/W line of C.R. 12;
4. N.0°-00'-00"E. on said east line, 30.00' to the POINT OF BEGINNING.

The above-described easement contains 0.024-acre (1050.00 S.F.).



*Clayton J. Bacon*  
Clayton J. Bacon, Reg. Sur. #6179



B. J. Parrin  
226-6220

ATTN. BRENT DAMMAN

<b>Bacon &amp; Associates, L.L.C.</b> Engineering & Surveying 750 N. Eastown Rd., Elida, Ohio 45807 Office: (419) 999-3756 - Fax: (419) 999-2523	File name: 90-01	Date 7-16-01	Sheet 1	of 1	
	Client Sprint				
	County Henry	City/Town Napoleon/Liberty			
	Township 5 north	Range 7east			
	Section NW1/4 Section 8	Lot No.			
Subdivision					

Issue zoning permit  
call Bill

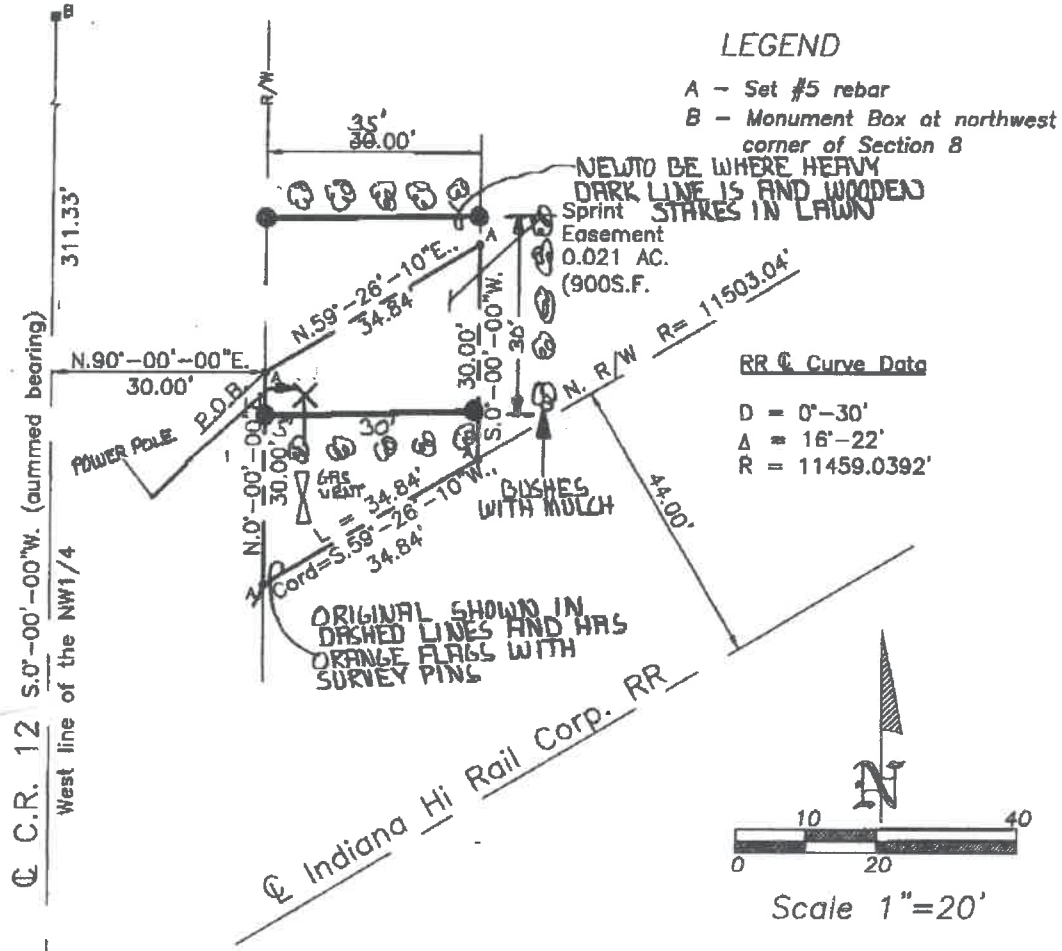

**DESCRIPTION**

Being an easement for telephone company purposes in the NW¼ fractional Section 8, Liberty Township, T5N, R7E, City of Napoleon, Henry County, Ohio more particularly described as follows:

Commencing for reference at the monument box at the northwest corner fractional Section 8, Liberty Township, thence S.0°-00'-00"W. (assumed bearing) on the west line of the NW¼ (centerline C.R. 12), 311.33'; thence N.90°-00'-00"E., 30.00' to a set #5 rebar on the east R/W of C.R. 12, the POINT OF BEGINNING of the easement to be described, thence the following courses;

1. N.59°-26'-10"E., 34.84' to a set #5 rebar;
2. S.0°-00'-00"W., 30.00' to a set #5 rebar on the north R/W line of the Indiana Hi Rail Corp. RR;
3. Southwesterly on said R/W line on a curve to the left, 34.84' to a set #5 rebar on the east R/W line of C.R. 12, said curve having a chord of S.59°-26'-10"W., 34.84' and a radius of 11503.04';
4. N.0°-00'-00"E. on said east R/W line, 30.00' to the POINT OF BEGINNING.

The above-described easement contains 0.021-acre (900.00 S.F.), more or less.

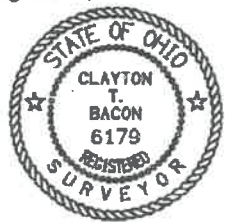

Clayton T. Bacon  
 Clayton T. Bacon, Reg. Sur. #6179







ATTN.  
Brent Damman

